

Revised plan  
A2/1985/195

A/19099/479/95  
**APPROVED**  
 SUBJECT TO THE CONDITIONS IN THIS OFFICE LETTER  
 A2/1985/195 Date - 7-9-95  
 FOR MEMBER SECRETARY  
 MADRAS METROPOLITAN  
 DEVELOPMENT AUTHORITY  
 MADRAS - 600 008.

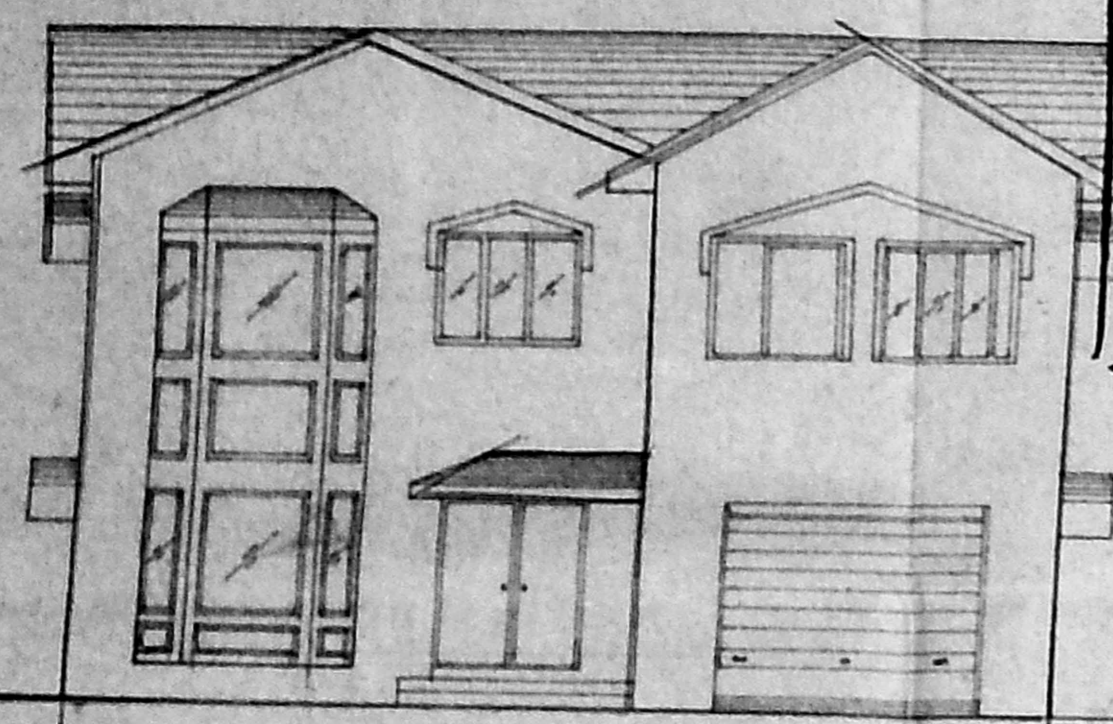

ELEVATION

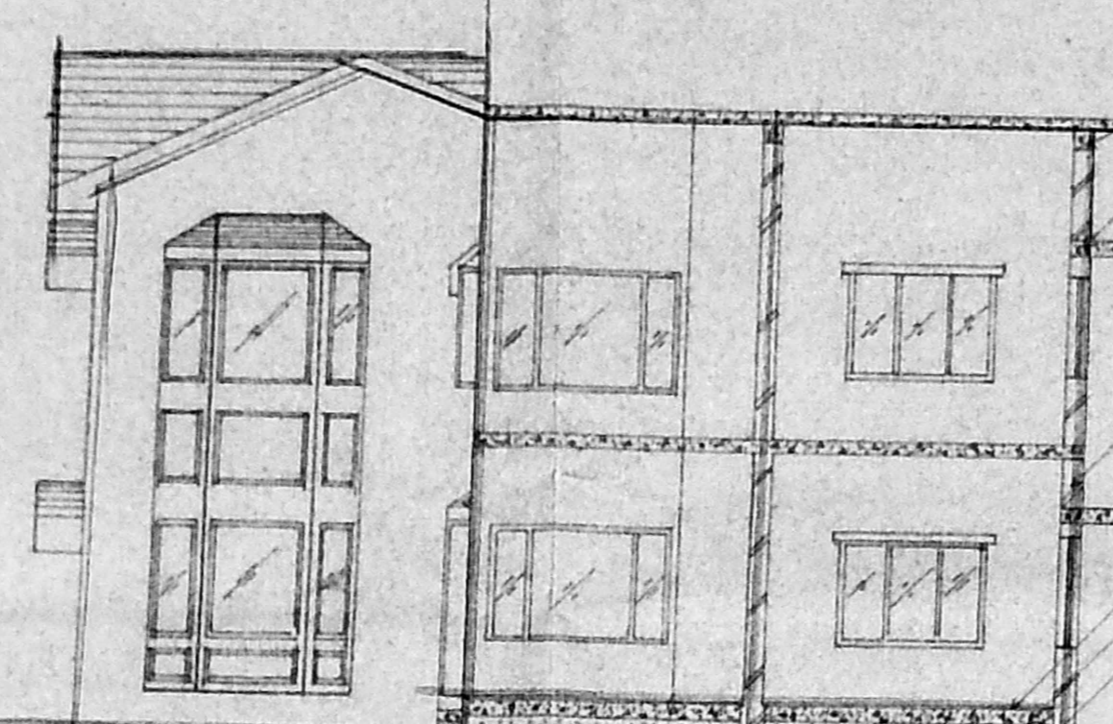

SECTION ON AA

4 1/2 TK RCC ROOF SLAB USING 1:2:4 MIX  
 RCC BEAM  
 RCC LINTEL USING 1:2:4 MIX  
 BRICK WORK IN CM 1:5  
 FLOOR FINISHING  
 P.C.C USING 1:4:8 MIX  
 SAND FILLING

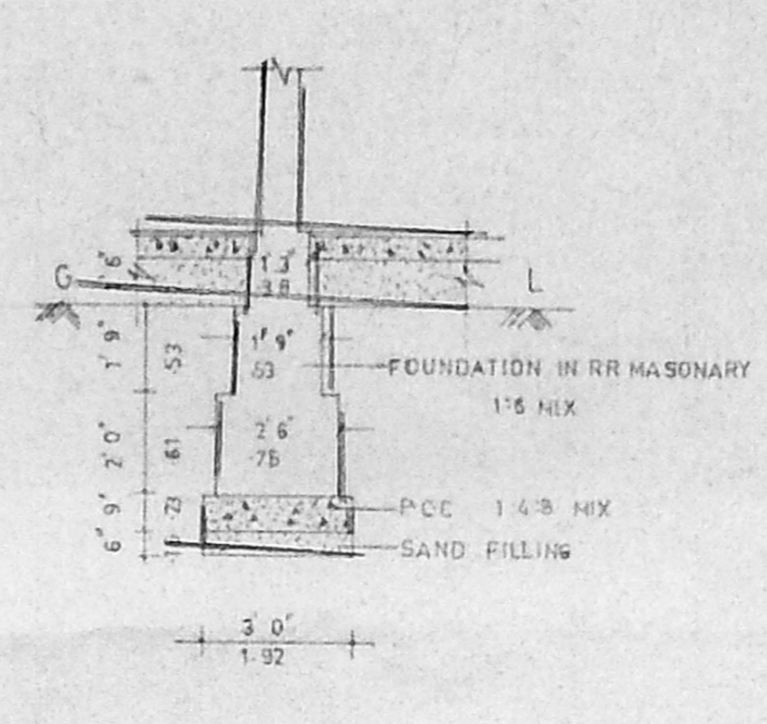

FOUNDATION DETAILS (SCALE 1:40)

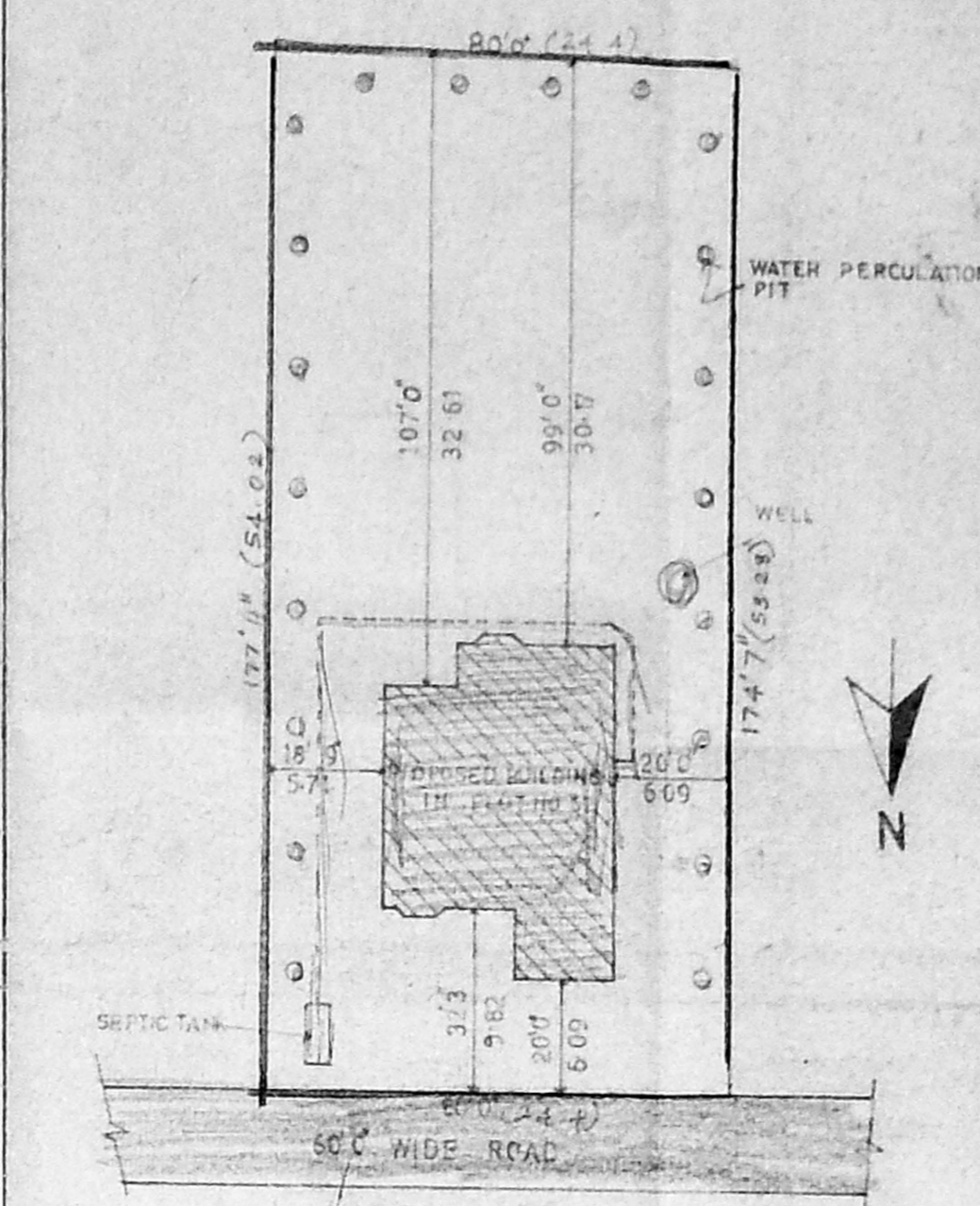

SITE PLAN (SCALE 1:320)

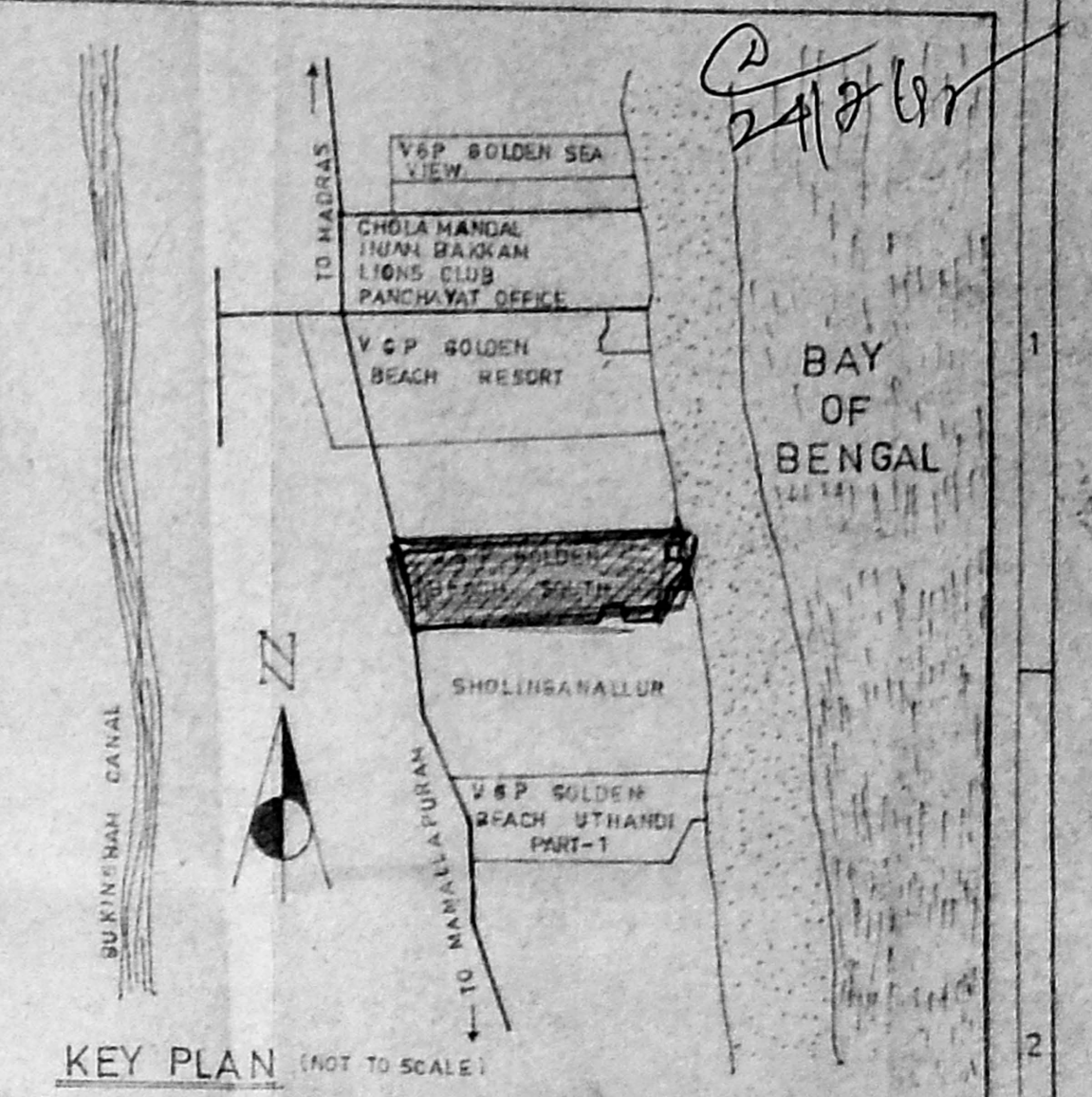

KEY PLAN (NOT TO SCALE)

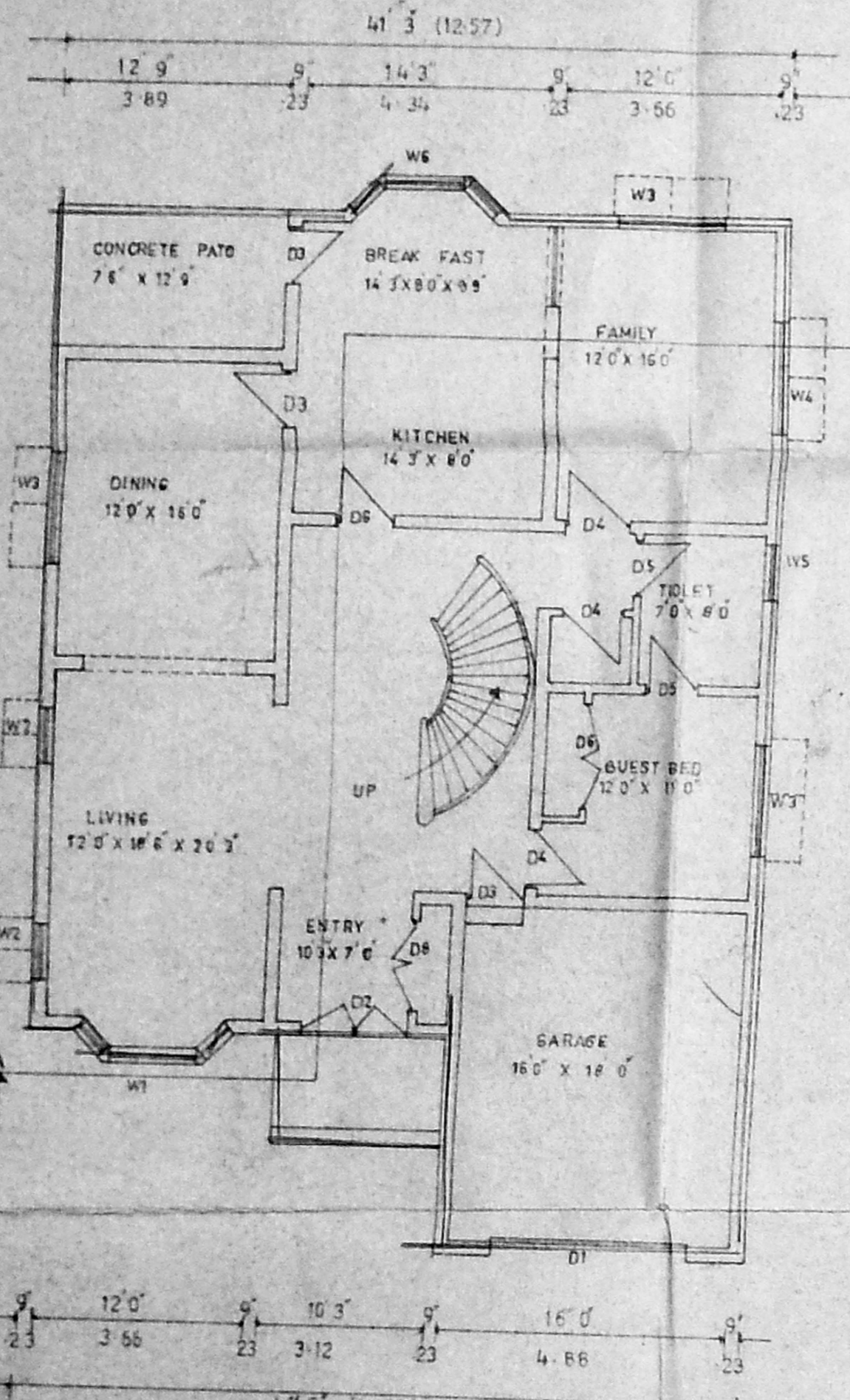

GROUND FLOOR PLAN

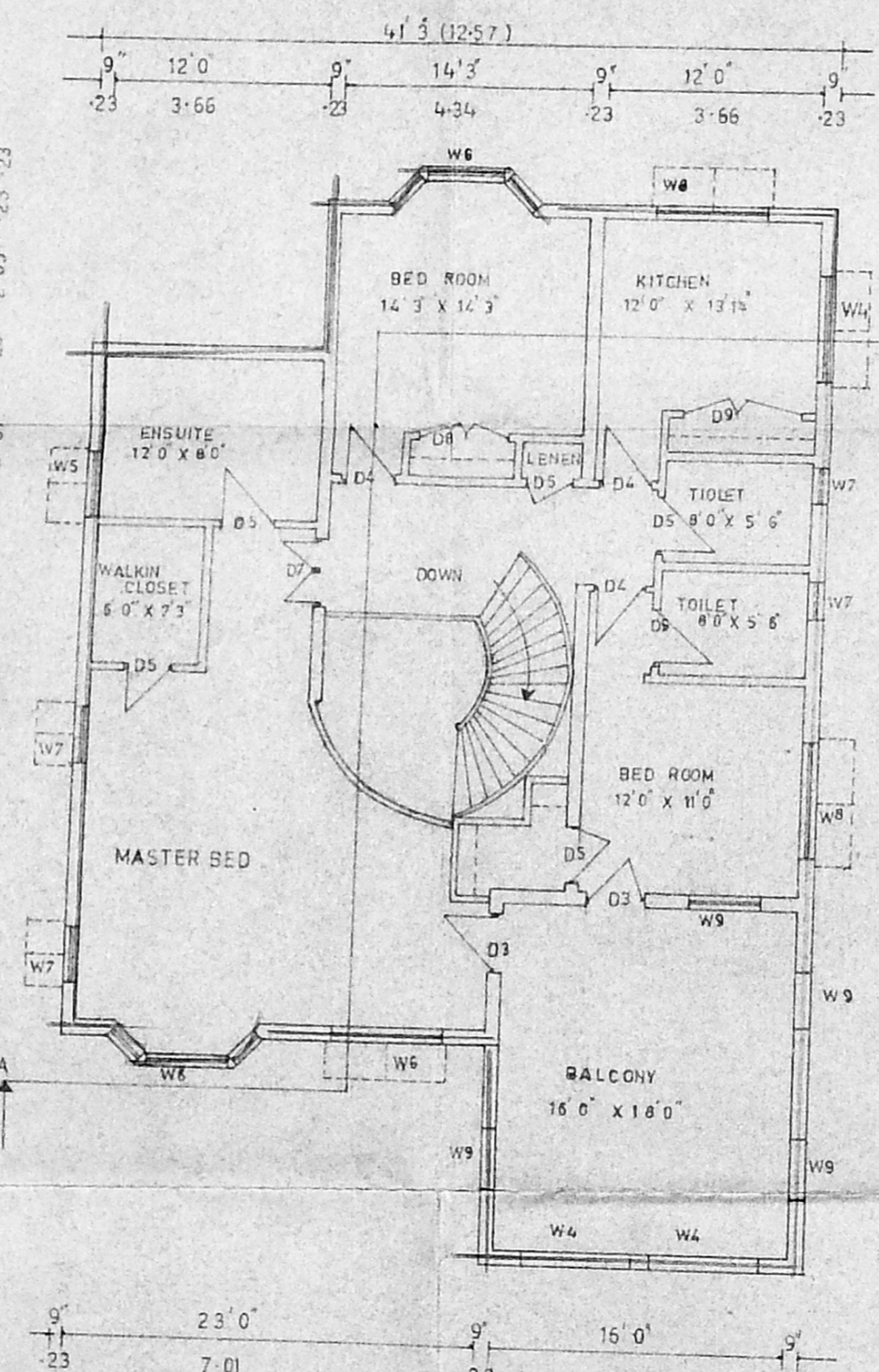

FIRST FLOOR PLAN

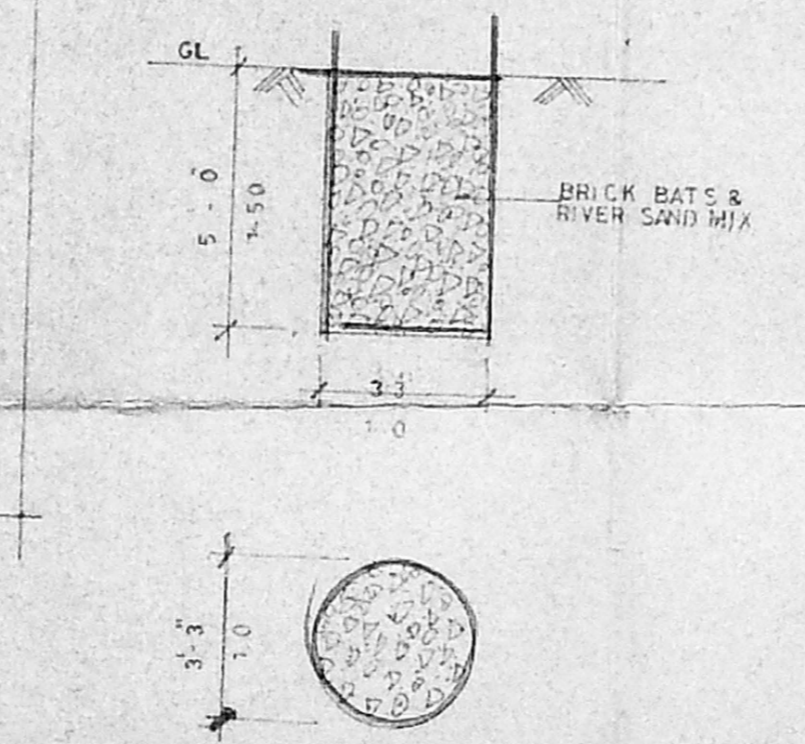

DETAIL OF WATER PERCOLATION PIT (SCALE 1:40)

**JOINERY DETAILS**

D1	DOOR	11'0" X 8'0"	3-35 X 2-43
D2	DOOR	6'0" X 7'0"	1-81 X 2-13
D3	DOOR	3'0" X 7'0"	0-91 X 2-13
D4	DOOR	3'0" X 7'0"	0-91 X 2-13
D5	DOOR	2'6" X 7'0"	0-76 X 2-13
D6	DOOR	3'0" X 7'0"	0-91 X 2-13
D7	DOOR	4'0" X 7'0"	1-21 X 2-13
D8	DOOR	5'0" X 7'0"	1-52 X 2-13
D9	DOOR	6'0" X 7'0"	1-81 X 2-13
W1	WINDOW	8'0" X 5'6"	2-43 X 1-67
W2	WINDOW	2'6" X 5'6"	0-76 X 1-67
W3	WINDOW	6'0" X 5'6"	1-81 X 1-67
W4	WINDOW	6'0" X 4'6"	1-81 X 1-37
W5	WINDOW	3'0" X 2'6"	0-91 X 0-76
W6	WINDOW	8'0" X 4'6"	2-43 X 1-37
W7	WINDOW	2'6" X 4'6"	0-76 X 1-37
W8	WINDOW	5'0" X 4'6"	1-81 X 1-37
W9	WINDOW	4'0" X 4'6"	1-21 X 1-37

**COLOUR INDEX**

PROPOSED	ROAD	
BOUNDARY	SEWAGE	

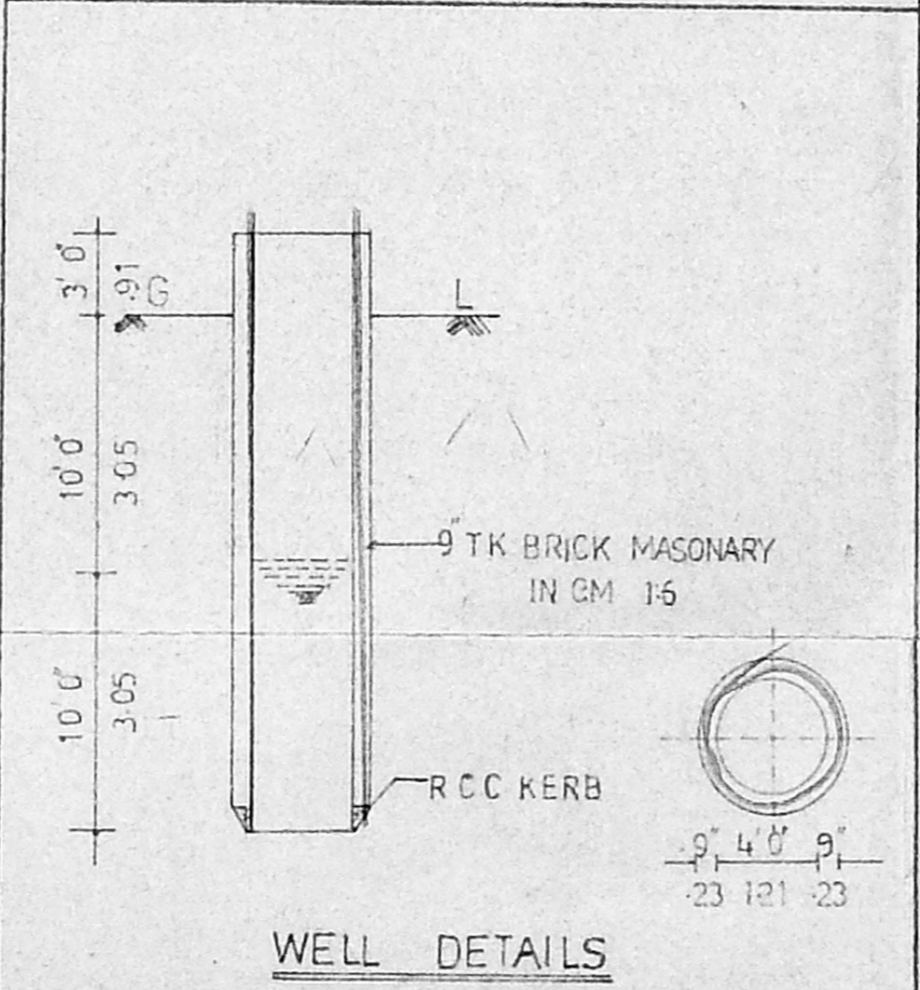

WELL DETAILS (SCALE 1:80)

**AREA DETAILS**

PLOT AREA	14063	SQM
GROUND FLOOR AREA	1647	153
FIRST FLOOR AREA	1647	153
GARAGE	323	30
BALCONY	323	30
PATIO	95.62	8.86
F.S.I	0.25	
PLOT COVERAGE	15%	

**DATE** 11-01-1994  
**SCALE** 1" = 6'0" 1" = 4'0"  
**DRG NO** 1994/4  
**DRAWN BY** K. R. NAIDU  
**DESIGNED BY** J. S. MENTA

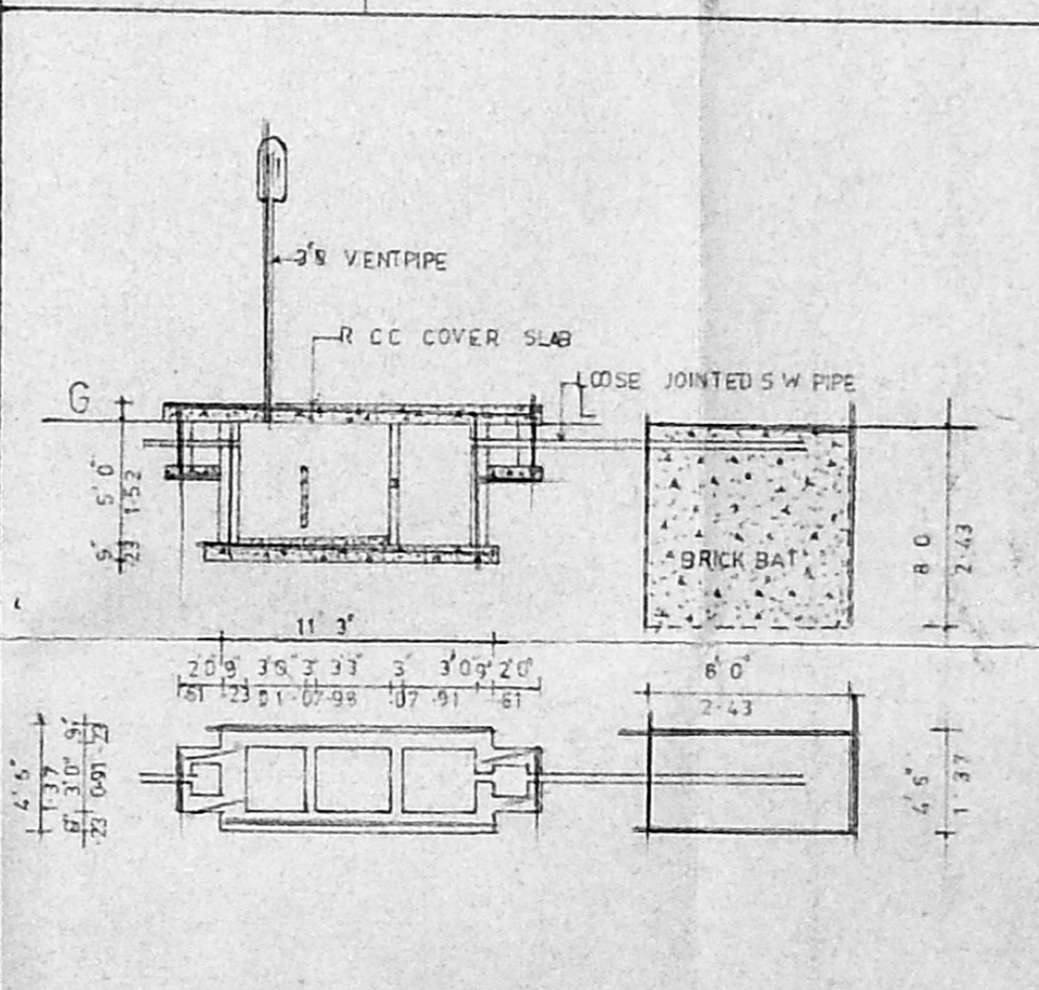

SEPTIC TANK DETAILS (SCALE 1" = 6'0")

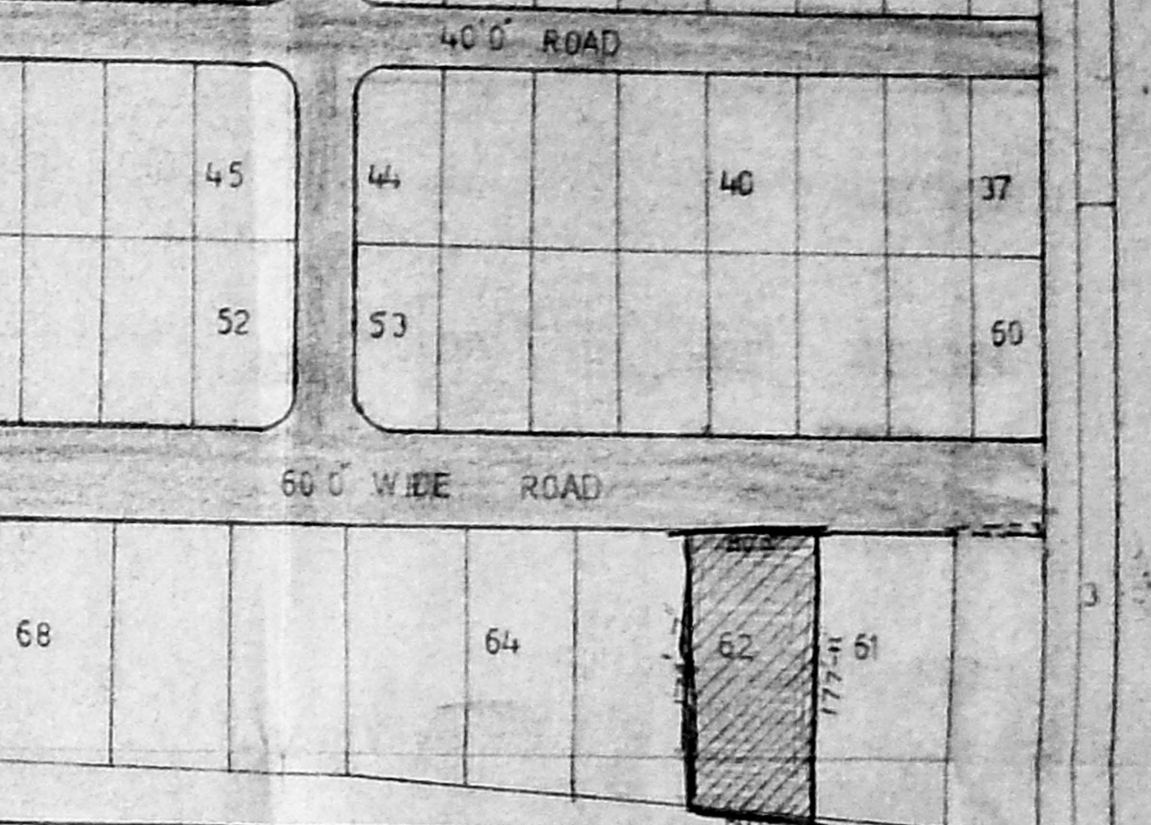

LAYOUT PLAN (SCALE 7:1320)

**VGP BEACH HOUSING**  
 VGP SQUARE SAIDAPET  
 MADRAS - 600 015

PROPOSED ESTATE HOME MODEL NO-4,  
 BUILDING PLAN IN PLOT NO 62 PART-VI,  
 VGP GOLDEN BEACH SOUTH IN SURVEY  
 NO-33, SHOLINGANALLUR VILLAGE,  
 NO-189, SAIDAPET TALUK,  
 CHENGALPUT MGR DISTRICT.

LAYOUT APPROVED IN LPDM  
 DDTP NO 128  
 75

**OWNER**  
**LICENSED SURVEYOR**  
 R. GNANASAMBANDAM, I.C.E.  
 CONSULTING CIVIL ENGINEER,  
 AND VALUER,  
 LICENSED SURVEYOR,  
 CLASS II No. 43  
 CORPORATION OF MADRAS,  
 Room 33, Saradaya Mudaly Street,  
 SAIDAPET, MADRAS-600 015